

# COMMUNITY HOUSING PARTNERSHIP

SOLUTIONS TO HOMELESSNESS

THE COMMUNITY HOUSING PARTNERSHIP  
ANNUAL REPORT 2007

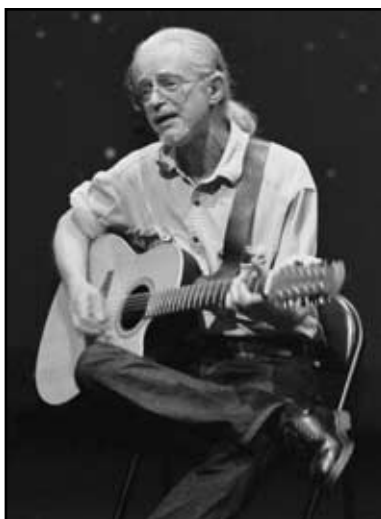

Dear Friends:

The Community Housing Partnership (CHP) continues to create opportunities for people to transform their lives and move beyond homelessness. CHP has now grown to serve over 1,000 people who live in 690 units of housing, and continues to serve hundreds of others through our employment, training, and leadership development work.

From our formation in 1990, through the past 17 years of work, our mission has remained consistent and focused on creating and implementing solutions to homelessness. From our revolutionary roots, our work has evolved into a nationally recognized model of how to help people successfully retain housing and improve their quality of life. **Over 98 percent of all tenants retain housing, permanently.** We are pleased to present this annual report for our 2006-2007 fiscal year. Through our many projects and programs we continue to strive for excellence in the housing and services we provide.

Though we have opened 42 new units in the past year and have 334 new units of housing in development, there are thousands of people in our City who remain without housing. Homelessness has devastating effects on people's lives and we will continue to work to ensure that people are able to find safe, clean, affordable housing, access to services, employment opportunities and genuine community.

CHP remains successful because of the dedication of all stakeholders: tenants, staff, Board members, collaborative partners, donors, volunteers and community members. Your contributions are critical to our ability to develop this partnership for the benefit of all in our community and we are grateful for your support.



Jeff Kositsky  
Executive Director

## Mission

The Community Housing Partnership (CHP) creates, implements, and demonstrates solutions to homelessness in San Francisco by working in partnership with people who would otherwise be without a home. CHP develops and operates high quality permanent affordable housing and integrates optional support services, job training and community organizing. We strive to break the cycle of homelessness by strengthening community, encouraging self-determination and involving tenants in every aspect of the organization.



"I was in need of a home-delivered meal program and the tenant services counselor assisted me from the first phone call to the time I actually began receiving meals."

Harold – a CCDC tenant

## Partnership in the Community

In our long-standing tradition of collaborating with other agencies that serve people who have been homeless, CHP proudly partnered with Chinatown Community Development Center to take on tenant service provision in three buildings owned and operated by CCDC. We started providing services in April of 2007 to tenants living in 217 units of housing.

The tenants of the Cambridge, the Hamlin and the William Penn are now offered the same responsive, peer-based support services as other tenants served by CHP. We are pleased to welcome all of the tenants of the CCDC sites into the CHP family, and are grateful for the opportunity to work more closely with CCDC. We look forward to continuing to partner with CCDC on future projects.



Senator  
opened 1992



San Cristina  
opened 1994

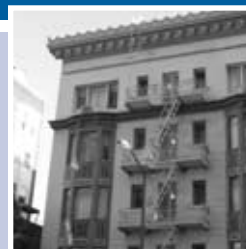

Iroquois  
opened 1996



Treasure Island  
opened 2002



## New Family Housing

In July, CHP opened 42 new units of family housing on Treasure Island. More than 200 parents and children moved from shelters into 42 clean, furnished new homes over the course of a few sunny weeks. This exciting development helped these families to leave homelessness. The new units are the fruit of more than eight years of advocacy and

planning with our partners to include formerly homeless people in the development of the Island. A unique partnership between the Treasure Island Homeless Development Initiative, Treasure Island Development Authority, the John Stewart Company and the San Francisco Mayor's Office of Housing ensured the opening of these units. CHP now has 66 family units on the island.

For the second year in a row,  
**OVER 99 PERCENT  
OF CHP TENANTS**  
retained permanent housing.

## CHP Named a REDF Portfolio Member



From our founding, CHP has worked to innovate new solutions to the complex barriers faced by our community. Our latest innovative effort is CHP Enterprises, a new business venture that will create more than 30 jobs in the field of property management for formerly homeless people.

To develop CHP Enterprises, we have been working in close partnership with REDF (formerly The Roberts Enterprise Development Fund), a non-profit organization that helps support enterprise development through financial investment and support with planning and business development.

REDF shares CHP's commitment to ending homelessness and we are fortunate to have been added to their portfolio in January 2007. We look forward to continuing our work with them, and to launching CHP Enterprises.



CHP was selected as a recipient of the  
**2006 UNION BANK  
OF CALIFORNIA  
CORNERSTONE  
AWARD**  
FOR EXCELLENCE IN  
AFFORDABLE HOUSING



Essex  
*opening 2007*



Arnett Watson  
Apartments  
*opening 2008*

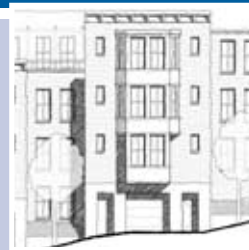

Zygmunt  
Arendt House  
*opening 2009*

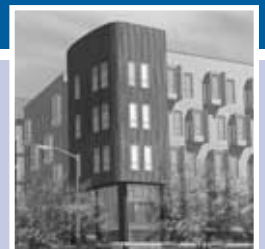

Parcel G  
*opening 2010*

# Work IN PROGRESS

## New Housing: Building on our Success

- ▲ CHP has 334 units of housing in various stages of development. As these buildings rise toward completion, the CHP community will grow twofold. They represent the hard work of many partners and CHP staff.
- ▲ The Essex, an 84 unit building for individuals, is opening in December 2007!
- ▲ Construction continues for the Arnett Watson Apartments, an 83-unit building that will contain 36 studios, 33 1-bedroom apartments and 14 2-bedroom apartments for families and individuals and open in late 2008.
- ▲ Pre-development activities continue for Zygmunt Arendt House, a 47-unit building that will be CHP's first building exclusively dedicated to housing seniors who have been homeless, opening in 2009.
- ▲ Pre-development work is ongoing on Parcel G, which will be a 120-unit building for individuals with disabilities, and which will open in 2010.

## Strengthening Community Leadership



We recently hired a Community Organizer and launched the Community Housing Organizing Project (CHOP). The CHOP will help catalyze civic engagement for all CHP stakeholders to draw on the leadership of our richly diverse community and make change in areas of concern to our constituents. We will expand the CHOP as the organization grows over the next several years.

In January 2007

## OVER 100 PEOPLE,

including tenants, staff, Board members and community members gathered for

## CHP'S FIRST COMMUNITY CONVENING,

to discuss issues important to everyone

## IN OUR COMMUNITY.

## FINANCIAL STATEMENTS\*

### REVENUE

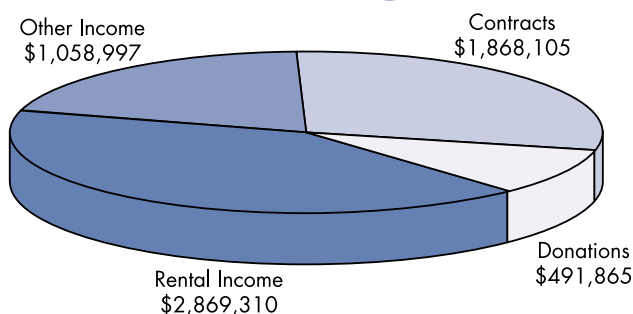

**Total Revenue and Support \$6,288,276**

**Change in Net Assets \$148,553**  
**Ending Net Assets \$8,562,590**

\*preliminary and unaudited

### EXPENSES

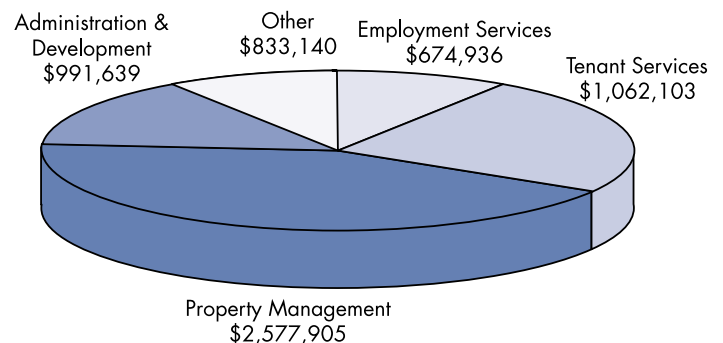

**Total Expenses \$6,139,723**



CHP is a proud partnership of tenants, staff, Board, and the many community partners that make our work possible

## Staff Members

Vinetta Abraham  
 Manuel Aguilar  
 Gregory Anderson  
 Troy Anderson  
 Joseph Aponte, Jr.  
 Selina Arceneaux  
 Scott Bickmore  
 Roger Blalark  
 Joseph Bolden  
 Deborah Brooks  
 Patricia Brown  
 Vanessa Brown  
 Charles Byrd  
 Jhun Caraan  
 Cecilia Chavez  
 Stephanie Cobb  
 Roshawn Coldcleugh  
 Tanya Cooper  
 Ayesha Cope  
 Alveana Cox  
 Athenia Cyrus  
 Robert Dean  
 David Delaney  
 Maila Dominquez  
 Terry Dorsey  
 Gregory Driskell  
 Daryl Duarte  
 Paula Elliott  
 Tracee Finch  
 Kathleen Flanagan  
 George Francies  
 John Franklin  
 Donel Fuller  
 Shawn Fuller  
 Bernadette Gaerlan

Christine Galvez  
 Larry Gasaway  
 Clifford Gatewood  
 Gail Gilman  
 Meoisha Gowan  
 Cara Gurney  
 Rodolpho Gutierrez  
 Margie Hamilton-Brown  
 Muslimah Harris  
 Otis Harris  
 Elizabeth Hewson  
 Tiffany Hill  
 Hershey Hirschkop  
 Theresa Howe  
 Kenneth Huang  
 Tanisha Hughes  
 Beth Ingram  
 Anna Jimmerson  
 Jay Johnson  
 Robert Johnson  
 James Joyner  
 Cosmo Kleinow  
 Jeff Kositsky  
 Dornesha Landers  
 Barbara Leahy  
 Meilin Lee  
 Kevin Lin  
 Isabella Marshall  
 Mydra McGarr  
 Cameron McHenry  
 Kelly McNeil  
 Estelita Melendez  
 Luis Mendoza  
 Jason Mosley  
 Javier Amaro Mujica

Lu'Serian Newsome  
 Quincy O'Neal  
 Alida Payson  
 Murry Richard  
 Dorothy Ridley  
 Dorothy Royal  
 Elygene Russol  
 Elizabeth Sanchez  
 David Schnur  
 Jenia Sevillano  
 Yusuf Shakuur  
 Tammy Silas  
 Derrick Simmons  
 Ruth Simon  
 Darryl Sims  
 Jazmyne Smith  
 Steven Smith  
 Tony Thorp  
 James Tracy  
 Johnny Travis  
 Kathy Treggiari  
 Yuly Urbina  
 Jeaneth Vargas  
 Brett Vaughn  
 Myra Wallace  
 Lucinda Walls  
 Marcellee Watkins  
 Aisha Weber  
 Zeke Weiner  
 Eulie Wigfall  
 James Wilson  
 Kai Wong  
 Teena Wright  
 Renee Wysinger

## Board of Directors

Geoff MacDonald, *President*  
 Mara Raider, *Secretary*  
 Joseph Smooke, *Treasurer*  
 Jimmy Carter  
 Rene Cazenave  
 Ramie Dare  
 Tony Davidson  
 Lillette Durden

Sharon Li  
 Ezra Mersey  
 Ali Riker  
 Michael Santero  
 Chuck Turner  
 LaShaun Williams  
 Steve Wolmark

**EVERYTHING IS LIGHTER**  
 when you  
 have a key  
**TO YOUR OWN DOOR**  
 -Bret



## CHP Donors 2006-2007

2223 Market Restaurant & Bar  
Abbey Party Rents  
Dan Adams  
David Addington  
Aidells Sausage Company  
Jason Albertson and Johanna Gendelman  
Tommy Albo  
Alternative Telecom & Networks  
Javier Amaro  
Amgen Foundation  
James Andrew  
Anonymous (7)  
Margot Antonetty  
Joseph Aponte  
Arriba Juntos  
Asian Art Museum  
Bank of America Foundation  
Barcelon & Jang, Architects  
Scott Barshay  
Bay Area Discovery Museum  
Jose Belda  
John Bell  
Russell Berman  
Best Plumbing, Inc.  
Bissap Baobab  
Chris Block  
Blue Heaven Imports  
Lindsay Blue-Smith  
Bill Boler  
Michael and Margaret Boyd  
Anne Boyle and Andrea Mankovitz  
Pati Boyle and Michael McLoone  
David and Rina Bransten  
Brava! for Women in the Arts  
Erick Brown  
Debra Bugarin  
James Buick  
Laura Burch  
Craig Burke and Molly Lazarus  
Bill and Carol Burnell  
Allan Butler  
Byington Winery & Vineyard  
Aldo Caccamo and Barbara Backer  
Cafe.com  
Cahill Contractors, Inc.  
California Bank & Trust  
California Housing Partnership Corporation  
Calistoga  
Stacy Cameron  
Rachel Caplan  
Caritas Management Corporation  
Gonzalo Castro  
Cathay Bank  
Maurice Cavers  
CEiS  
Central City Hospitality House  
Chabot Space & Science Center  
Gilbert Chan  
Charles Catering Company  
Sean Charpentier  
Brent Childress  
Chinatown Community Development Center  
Sam Choy  
Sharon Christen  
Christian Brothers Conference  
Ciao Bella Gelato Company  
Citibank

Sarah Clark  
Cliff Lowe Associates, Inc.  
Cline  
Coalition on Homelessness  
Gary Cohen  
Harry Collette and David Stevens  
Collingwood Inn  
Comerica  
Anna Conda  
John Conedera  
Juanita Contreras  
Conundrum  
Steven Crabiel  
Sol Crawford  
Crescent Porter Hale Foundation  
Joyce Crum  
Jeffrey Dadhauer  
Linda Dallin and Paul Sussman  
Ramie Dare  
David Baker + Partners Architects  
Camden Davis  
Jim de Tomasi  
Harold and Lisa Dees  
Jon Derryberry  
Grant Din and Rosalyn Tonai  
Divisadero Touchless Carwash  
Diep Do  
Shannon Dodge  
Donsuemor, Inc.  
Ira Dorter  
Saifon Doucet  
Fred Doughty  
Geoff Douglass  
Jane Duong  
Elinor Smith Charitable Trust  
Enterprise  
Episcopal Community Services  
Evelyn and Walter Haas, Jr. Fund  
EXIT Theatre  
Don Falk  
Farallone Pacific Insurance Services  
Aaron Fenton  
David Ferguson and Gloria Alcalá  
Neil Figurelli  
Fine Line Construction  
First Crush  
Jeanne Firth  
Alan Fisher  
Richard and Linda Flanagan  
Priscilla Fleischer  
Annie Flores  
Jenny Flores  
Norman Fong  
John Franklin  
Matthew Franklin  
Steven and Deborah Frey  
Mark Friend  
Eric Gabourel  
Marie Gaines  
Cynthia Gair  
Galaxy Desserts  
Mario Galvez  
Olga Galvez  
Mario Garcia  
Charles Garrett  
Cliff Gatewood  
Ellen Gavin

Geary Garage Associates  
Lisette Gelber  
Jessica Gelertor  
Laura Gigounas  
Gail Gilman & Larry Zientarski  
Sharon Gilman and Melvin Goldstein  
Gladstone & Associates  
Lisa and Tood Goho  
Golden Brands Beverage Distributors  
Goldfarb & Lipman LLP  
Aaron Goldman  
Keith Goldstein  
Nella Goncalves  
Google Matching Gifts Program  
Alex and Sarah Graves  
Shae Green  
Nick Griffin  
Richard Gross  
Kristen Growney  
Barbara Gualco  
Gubb & Barshay LLP  
Cara Gurney and Melissa Burnell  
Mary and Stanley Gurney  
Miguel Guzman  
Laura Guzman  
Hardison, Komatsu, Ivelich & Tucker  
Greg Harrick  
Kate Hartley  
Hathaway Dinwiddie  
Mayune Her  
Fabian Herd  
Jack Hewson  
Hershey Hirschkop  
Jack Hirschman  
Linda Hix and Scott Hosterman  
Kelly Hoinacki  
Joan Holden  
Holmes Culley  
Honest Ade  
Honest Tea  
Komey Hong  
Alecia Hopper  
Emmit House  
Andrew Huang  
Lee Anne Hudson  
Pam Izzo  
Dean Jackson  
Alex Jackson  
James E. Roberts-Obayashi Corp.  
Jamieson Foundation  
Carla Javits and Margaret Cecchetti  
Peggy Jen  
Erika Johnson  
Vicki Joseph  
Judy's Breadsticks  
Donald Kagan  
Scott and Joanne Karchmer  
Sarah Karpman  
Jeffrey Kasowitz  
Gary and Ilene Katz  
Tom and Rachel Kellerman  
Megan Kelso  
Jeff Kerr  
Esther Kim  
Alonzo King  
Rhonda Kingman  
Dan Kingsley

## CHP Donors 2006-2007

Kirk Builders  
Kevin Kitchingham  
Alicia Klein and Kellee Fong  
Laura Kobler  
Gary Koenig  
Todd Kolze  
Lynn Eve Komaroni  
Leadron Koo  
Jeff and Aileen Kositsky  
Yvonne Kuang and David Bin  
Anne Marie Kuban  
La Tempesta Bakery  
Joseph and Carole La Torre  
Laborers Local 261  
Carol Lamont  
Tim Lane and Niels Hooper  
Le Beau Nob Hill Market  
Julie Leadbetter  
Leddy Maytum Stacy Architects  
Peggy Lee  
Toby and Jerry Levine  
Lindquist Von Husen & Joyce  
LINES Ballet  
Joel and Loris Lipski  
Live Oak Fund of Tides Foundation  
Joyce Lively  
Richard Livingston  
Luella  
Kevin Lui & Virginia Lam  
M & K Electric Company  
Geoff MacDonald  
Greg Maestas  
Mark Majors  
Richard Mandel  
Beatrice Mannings  
Thomas Mannion  
Sandra Marilyn  
Markham Vineyards  
Georgia Martin  
Stephen Matchett  
Michelle McAnanama  
McCormick & Kuleto's Seafood Restaurant  
Kristen McDonnell  
Cameron McHenry  
Joan McNamara  
Margarita Melendez  
Ramon Mendez  
Marlon Mendieta  
Richard and Cheryl Mendonsa  
Mercy Housing California  
Tiana Merner  
Merrill Lynch  
Merritt Community Capital Corporation  
Ezra and Carol Mersey  
Elisabeth Millican  
Anthony Milligan  
Jocelyn Miner  
Mission Cliffs  
Susan Mizner and Andrea Palash  
MMM Enterprise  
Morgan Lewis & Bockius LLP  
J. Moriarty  
Shadow Morton  
Monisha Mustapha  
Ingrid Navarrete  
Rosalba Navarro  
Traci Ned and James Sellers

Christian Nelson  
Peter Nichol and Makie Tam  
Nikee and Lisa  
Northern California Carpenters Regional  
Council  
Numbers, Inc.  
Oakland Athletics  
Office of Congresswoman Nancy Pelosi  
Tara O'Neill  
Liz Orlin  
Mark Osborne  
Pacific Auxiliary Fire Alarm Co.  
Pacific Door Products  
Paragon Real Estate Group  
Amit Price Patel  
Patrick  
Doug Paxton and Joe Vassallo  
Philip and Meg Payson  
Peet's Coffee  
Carey Perloff  
Peroni  
Bill Picture  
Andrea Plastas  
Greg Pless  
Gabriel Plumlee  
Irma Poe  
Robin Poppers  
Gwen Porter  
Postrio  
Lynne Prendergast  
Bob Prentice  
Priority Architectural Graphics  
Barbara Raider  
Mara Raider and Luis Hernandez  
Richard Ramirez  
REDF  
Tim Redmond  
John Reilly  
Murry Richard and Kerry Boyd  
Ali Riker  
Alex Roberts  
Rocket Pizza  
Linda Rodriguez  
Anne and Michael Romero  
Nefthali Rosado  
Marcia and Alfred Rosen  
Dave Rumsey  
Sabores del Sur  
Zelda Saeli  
Alex Salazar  
San Francisco Firefighters Local 798  
San Francisco Foundation  
San Francisco Museum of Modern Art  
San Francisco Organizing Project  
Mari Santamaria  
Michael Santero and Marla Erojo  
Maryann Sargent  
Jessica Sausen and Patrick Loeffler  
Linda Savage  
Mark Sawicki  
David Schnur and Mark Beischke  
SEIU United Healthcare Workers West  
Semifreddi's Bakery  
Mary Ellen Shay  
Steven Shum  
Silicon Valley Bank  
Mary Skinner

SKS Investments  
Smart Plumbing & Drain  
Jasmine Smith  
Lauren Smith  
Janeen Smith  
Joseph Smooke and Sharon Li  
SMWM  
Greg Solomonow  
Oliver Spencer  
Richard and Jane Springwater  
Stanley S. Langendorf Foundation  
Radha Stern  
Susan Stevens  
Robert Stevens and Anne Carmen  
Scott Stohler  
Ilana P. Strubel  
Edward Suharski and Elizabeth McCarty  
Swords to Plowshares  
Tony Taccone  
Clio Tarazi  
Tenderloin Neighborhood Development Corporation  
Tom and Heather Tewksbury  
The Inn San Francisco  
The PMI Foundation  
Don Thomas  
TJX Foundation  
Toolworks  
Anne Torney  
Juliette Torrez  
Michael Tran  
Amy Tran  
Treasure Island Community Development  
Treasure Island Homeless Development Initiative  
Kathy Treggiari  
Marc Trotz  
Chris Turitzin  
Chuck Turner  
Union Bank of California  
Urban Cellars  
van Löben Sels/RembeRock Foundation  
Brett Vaughn  
Ruth and Jerry Vurek  
Fran Wagstaff  
Jay Wallace  
Walter and Elise Haas Fund  
Brenda Way  
Ilya Weber  
Zeke Weiner and Claudia Stillwell  
Wells Fargo  
Wells Fargo Foundation  
Jasmine Westbrook  
Erica Williams  
Stanley Williams  
Adam Winkler  
Lynne Winslow  
Delene Wolf and Thomas Murray  
Steve Wolmark and Britt Wolven  
Doris Won  
Sheila Worland  
WRT/Solomon E.T.C.  
Gwen Yaeger  
Beth Yeap  
Ned York  
Andrew Zimmerman

## CHP Collaborative Partners

ACORN  
Adult Protective Services  
Arriba Juntos  
Aspira Foster & Family Services  
Baker Places, Inc.  
Berkeley Repertory Theatre  
Bernal Heights Neighborhood Center  
Bethel African Methodist Episcopal Church  
Brava! for Women in the Arts  
Boys and Girls Club of San Francisco  
BTW Consultants, Inc.  
Caduceus Outreach Services  
California Department of Housing and  
Community Development  
California Department of Rehabilitation  
California Housing Partnership Corporation  
Catholic Charities CYO  
Center on Juvenile and Criminal Justice  
Central City Hospitality House  
Chinatown Community Development Center  
City College of San Francisco  
City Impact Inc.  
Coalition on Homelessness  
Coleman Advocates for Children & Youth  
Community Awareness and Treatment Services  
Community Economics Inc.  
Community Focus/Citywide Case Management  
CompassPoint  
Conard House, Inc.  
Corporation for Supportive Housing  
Council of Community Housing Organizations  
Ella Hill Hutch Community Center  
Enterprise Community Partners  
Episcopal Community Services  
EXIT Theatre  
Family Service Agency of San Francisco  
Goodwill Industries of San Francisco  
Haight Ashbury Food Program  
Haight Ashbury Free Clinics, Inc.  
Hamilton Family Center  
Homeless Advocacy Project  
Homeless Prenatal Program  
Housing Rights Committee of San Francisco  
In-Home Support Services  
Jewish Vocational Service  
John Stewart Company  
LensCrafters  
Lorraine Hansberry Theatre  
Lutheran Social Services of Northern California  
Mental Health Association of San Francisco  
Mercy Housing California  
Merritt Community Capital Corporation  
Mission Hiring Hall / SOMEK  
Mission Housing Development Corporation  
Mission Neighborhood Resource Center  
Morgan Lewis & Bockius LLP  
Non-Profit Housing Association of Northern California  
One Stop San Francisco  
On Lok Inc.  
POWER  
Northern California Service League  
REDF  
Rental Assistance Disbursement Component of Eviction  
Defense Collaborative  
Rubicon Programs, Inc.  
San Francisco AIDS Foundation  
San Francisco Department of Public Health  
San Francisco Department of the Environment  
San Francisco Food Bank  
San Francisco General Hospital  
San Francisco Housing Authority  
San Francisco Human Services Agency  
San Francisco Human Services Network  
San Francisco Organizing Project  
San Francisco Mayor's Office of Community Development  
San Francisco Mayor's Office of Economic and  
Workforce Development  
San Francisco Mayor's Office of Housing  
San Francisco Public Defender  
San Francisco Redevelopment Agency  
San Francisco Suicide Prevention  
Season of Sharing Fund  
South of Market Mental Health Services  
Swords to Plowshares  
Tenderloin Housing Clinic  
Tenderloin Neighborhood Development Corporation  
The Safety Network Program  
Tom Waddell Health Center  
Toolworks  
Treasure Island Development Authority  
Treasure Island Homeless Development Initiative  
United States Department of Health and Human Services  
United States Department of Housing and Urban Development  
United States Department of Labor  
Up From Darkness  
Walden House  
Westside Community Mental Health Center, Inc.  
Young Workers United